



# Huntly West School

Term 2: Week 2  
Friday 5th May 2023

**Pride Value:** Participation and Respect \* **Golden Rule:** 'Keep trying you can do it' and 'We value each other'

Tena koutou katoa, greetings to you all from Te Whare Wairua and Matua Arthur.  
We are all busy revisiting classroom routines and schoolwide expectations, and, introducing topics and themes that we have planned for this term, such as; music from different time periods, gymnastics, winter sports, Matariiki celebrations to the different moon phase and how it effects people and the environment.

We would like to remind everyone about the importance of regular attendance. Our teachers are happy to discuss your child/ ren's progress or any concerns you have.

**School Gates** open at **8.15am** everyday to let children into school grounds therefore please ensure your child/ren are not arriving before this time. There are no teachers on duty before this as we are all preparing for our day of learning.

Have an enjoyable and safe weekend with your children. Remember to be kind to each other.

Nga noa  
Matua Arthur.

**We are learning to write simple sentences to describe the characteristics of our own created Monster.**



My Monster.  
Li: to describe, write simple sentences.  
Name: BLUEY.  
She is a screaming scary monster.  
She grabs and scares kids.  
She has crown, brown hair and blue clothes. Her special powers are screaming very loud.  
By Mia.



About My Monster,  
Li: to describe  
Name: TROJAN  
He is a screaming monster.  
He can scream loudly.  
He has green fur and blue eyes.  
He can turn invisible.  
By Khalessi.



About My Monster  
Li: to describe. Write simple sentences  
Name: Burbie.  
She is a scary monster.  
She is a spooky monster.  
She has sharp teeth.  
Her special powers are jumping on people.  
By Keyra-lee

A Zentangle is a miniature abstract work of art created by a collection of lines, dots and patterns using pencil or coloured pens. Our Zentangle art pieces are about the hairstyle trends used by men and women in the 1960's.



The Flick Up Bob.

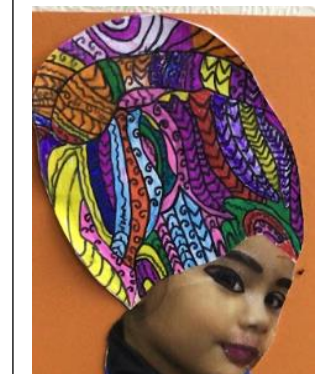

The Beehive.



The Bowl Cut.



The Beetle Cut.

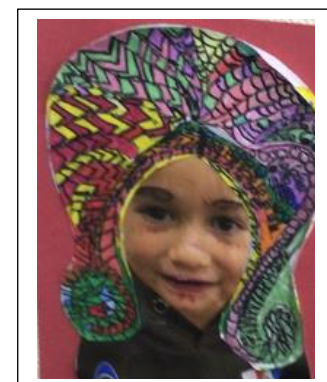

The Flip Bob.



Hand Jive

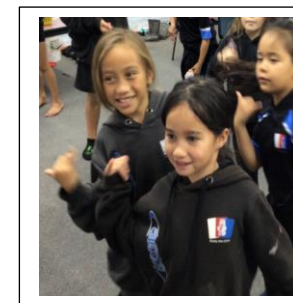

Hitch Hiker

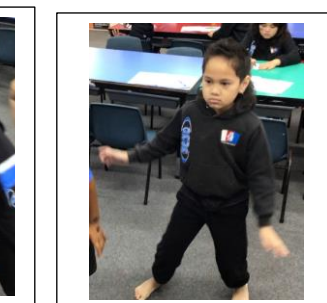

Wah Tusi

We are learning some of the popular dance styles from the 1960's.

